

SITE PLAN OF  
 PREM NO. 68A, DR. SURESH CHANDRA BANERJEE ROAD  
 (PREVIOUSLY KNOWN AS BELIAGHATA MAIN ROAD),  
 KOL-700 010, WARD NO.-33 , BR.- III , P.S.- BELIAGHATA.

LAND AREA:-  
 = 01B- 11K-10 CH.-25 SQ.FT./ 2117.707 SQ.M.(AS PER DEED)  
 = 01B- 11K-02 CH.-9 SQ.FT. / 2082.775 SQ.M. (AS PER U.L.C.)  
 = 2116.54 SQ.M. (AS PER PHYSICAL)

SCALE 1:400

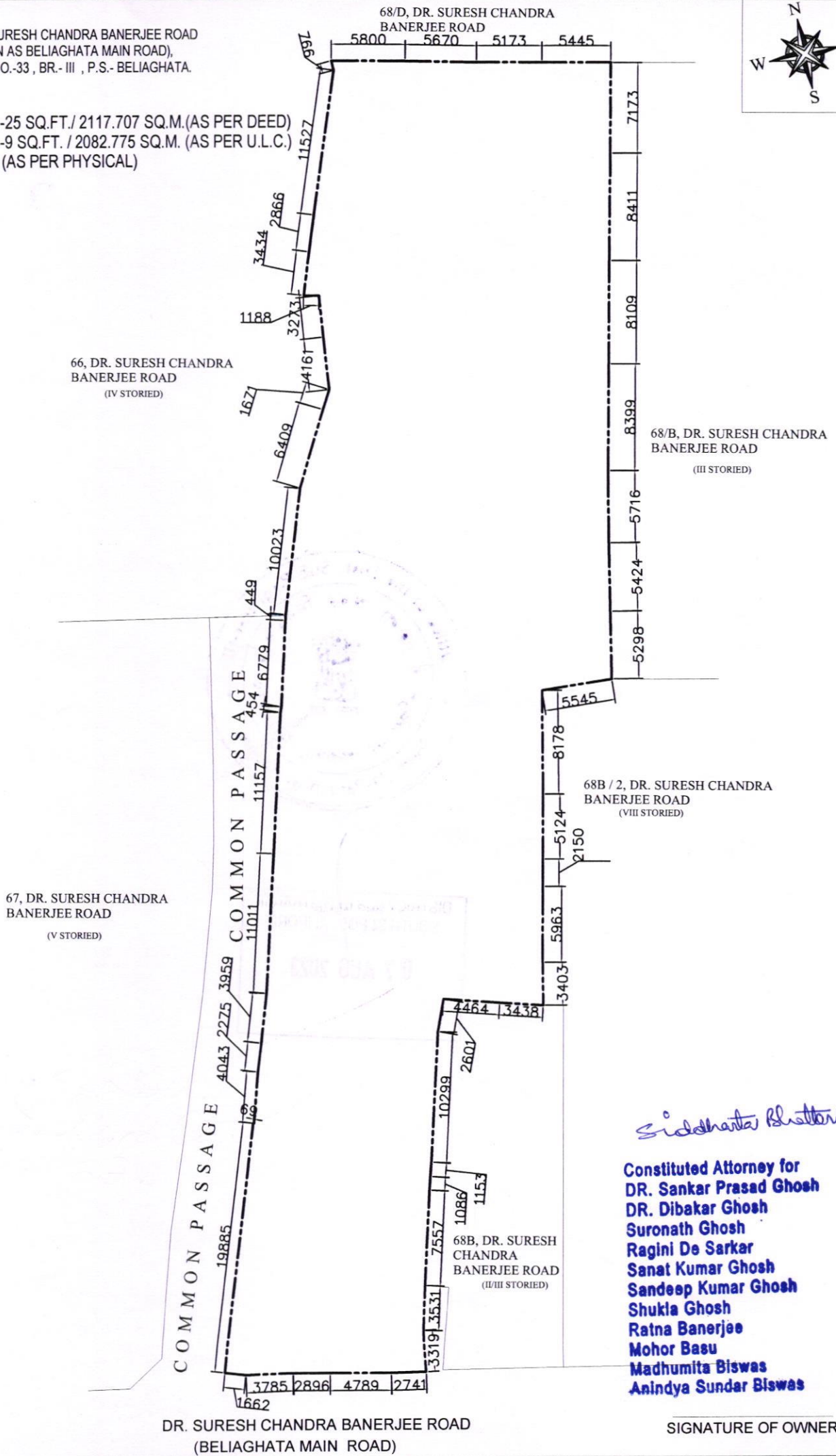

*Siddhanta Bhattacharya*

**Constituted Attorney for  
 DR. Sankar Prasad Ghosh  
 DR. Dibakar Ghosh  
 Suronath Ghosh  
 Ragini De Sarkar  
 Sanat Kumar Ghosh  
 Sandeep Kumar Ghosh  
 Shukla Ghosh  
 Ratna Banerjee  
 Mohor Basu  
 Madhumita Biswas  
 Anindya Sundar Biswas**

SIGNATURE OF OWNER

DR. SURESH CHANDRA BANERJEE ROAD  
 (BELIAGHATA MAIN ROAD)